



**me:**  
meetings  
and events  
**danubius**



Plan  
your meetings  
with **me:**

HUNGARY  
UNITED KINGDOM  
[danubius.me](http://danubius.me)



## Hungary

### BUDAPEST

Danubius Hotel Helia****	10
Danubius Hotel Arena	12
Danubius Hotel Hungaria****	14
Danubius Hotel Astoria****	16
Hilton Budapest	18
Radisson Blu Béke Hotel****superior	22
Ensana Thermal Margaret Island	24
Ensana Grand Margaret Island	26

### BÜK

Danubius Hotel Bük****	32
------------------------	----

### GYŐR

Danubius Hotel Rába***	34
------------------------	----

### BALATONFÜRED

Danubius Hotel Annabella*** superior	36
Danubius Hotel Marina***superior	38

## Great Britain

### LONDON

Danubius Hotel Regents Park****	42
---------------------------------	----

It's a new **me:**



Turbocharge **your event!**

- ✓ **expert staff** years of experience
- ✓ **carefully designed meals** healthy refreshment and lunch breaks
- ✓ **a wide choice of venues** renovated hotels
- ✓ **integrated conference technology** Danubius AudioVisual
- ✓ **collectme:** loyalty programme

danubius.me

**me:**  
meetings  
and events  
**danubius**





**me:**  
meetings  
and events  
**danubius**

Hello, it's **me:**  
**Zoltán Tóth**  
**your chef**

”Whether you’re an angler going after that Big Fish, or a chef running a well-oiled kitchen, it’s always the same three ingredients - **discipline, creativity,** and **harmony** - that make the **difference.**”

Good food for **me:**



Our “**Good Food for me**” catering selection includes a broad range of options to keep your event participants’ minds fresh and meet their individual needs. As an event planner, you can put together an assortment of dishes appropriate for those who are lactose or gluten-intolerant, require sugar-free fare, or have any other special dietary requirements. At Danubius, there’s no problem we can’t solve!

[danubius.me](http://danubius.me)

**me:**  
meetings  
and events  
**danubius**



It's time for Coffee





# Explore *Budapest* with me:

FASCINATING HISTORY AND  
OPULENT ARCHITECTURE



SPA CAPITAL OF THE WORLD

THE PEARL OF THE DANUBE



TOP-CLASS MUSIC & ART  
PERFORMANCES

HUNGARY

GRAND BOULEVARDS AND  
QUIET COURTYARDS



BREATHTAKING LANDMARKS





# DANUBIUS HOTEL HELIA\*\*\*\*

Choosing the right venue is half the battle won! Our conference hotel with lifestyle vision is a popular Budapest event venue: the conference floor features 9 air-conditioned conference rooms with natural daylight equipped with the latest technical facilities to guarantee your event is a success – whether it's a conference, social gathering or exhibition.

- ✔ **A place where you can mix business with relaxation! Conference hotel with a spa and wellness complex on the bank of the Danube, opposite Margaret Island.**
- ✔ **Steer clear of traffic jams! Spacious car and bus park just outside the hotel.**
- ✔ **Terraces are available for exclusive open-air events.**

## GUEST ROOMS

Number of rooms: **262**, Premium twin and double rooms, Standard twin and double rooms. Standard and Premium rooms with Danube view, suites and connecting rooms available. Airconditioning, coffee and tea making facilities, TV, safe, telephone.

## GUEST SERVICES

Free Wi-Fi, Business Corner, laundry, transfer.

## DISTANCE

28 km from Budapest Int'l Airport (Liszt Ferenc), 4 km from Keleti Railway Station, 3 km from city centre.

## SPA, WELLNESS, FITNESS

Indoor swimming pool, hot water pools, jacuzzi steam room • sauna • infra-sauna • salt cave • sun terrace  
Cosmetics and hair salon • solarium • pedicure massages

## DINING

Episode Restaurant  
Yellow Bistro & Bar  
Room Service



FUNCTION ROOM	☼	Dimension (m)	Size (m²)	Theatre	Classroom	Banquet	U-shape	Reception	Boardroom	Standard	Cabaret
Episode Restaurant	☼	18 x 35 x 3,5	630	-	-	-	-	-	-	320	-
Novella		6,7 x 6,7 x 3,2	38	20	-	17	17	-	12	-	-
Helia Conference room	☼	15,6 x 8,7 x 13,8 x 3,9	360	400	200	180	50	300	-	-	108
Panorama	☼	14 x 10 x 3	140	100	60	70	35	80	40	-	48
Mercure	☼	14 x 10 x 3	140	100	60	70	35	80	40	-	48
Orion	☼	17 x 6 x 3	102	70	40	50	30	40	30	-	36
Uranus	☼	7 x 14 x 3	98	80	50	50	40	80	40	-	36
Saturnus	☼	7 x 6 x 3	42	20	12	-	14	-	14	-	-
Pluto	☼	5 x 4 x 3	20	-	-	10	10	-	10	-	-
Venus	☼	10 x 6 x 3	60	40	25	30	20	50	20	-	-
Mars	☼	6,5 x 6 x 3	39	20	10	20	14	-	14	-	-
"C" Lobby	☼	14 x 6 x 3	140	-	-	-	-	100	-	-	-
Terrace			480	-	-	-	-	250	-	-	-

☼ Natural daylight.

# DANUBIUS HOTEL ARENA

The secret to successful events is having your own professional event organiser!  
Our meeting rooms can be divided flexibly, and we offer modern technology and top-quality service. Our experienced team does its very best catering for all needs. It's no coincidence that the Arena regularly hosts conferences and corporate events and is a popular choice even for gala dinners and weddings.

A WINNING CONFERENCE HOTEL

- ✔ **In Pest's conference district, located close to Budapest's largest sports and events centres (BOK Hall, Papp László Budapest Sportaréna, Puskás Ferenc Stadion), and the international fair centre (HUNGEXPO Budapest Exhibition & Conference Centre).**
- ✔ **Conveniently situated a few steps from the metro station, so the city's highlights are within easy reach.**
- ✔ **Work out in one of Danubius' best Arena Fitness Center.**
- ✔ **Ample car parking nearby.**

## GUEST ROOMS

Number of rooms: **375**  
Superior twin and double rooms, Standard twin and double rooms. Standard triple rooms, accessible rooms.  
Hypoallergenic and connecting rooms are available.  
Air-conditioning, hairdryer, telephone, laptop-size built-in safe.  
Safe deposit box and coffee and tea making facilities.

## GUEST SERVICES

Free Wi-Fi throughout the hotel, Business Centre, laundry, car park and garage nearby, rent-a-car, transfer, gift shop.

## FITNESS & WELLNESS

Fitness room and aerobic studio. Swimming pool, Finnish and infra saunas, massages salon.

## DINING

Oregano Restaurant  
Coffee Shop  
Room Service

## DISTANCE

20 km from Budapest Int'l Airport (Liszt Ferenc), 2 km from Keleti Railway Station, 4 km from city centre, 1.5 km from HUNGEXPO Budapest Exhibition & Conference Centre and 0.5 km from BOK Hall and Papp László Budapest Sportaréna the new Puskás Ferenc Stadion. 6 km from the Groupama Aréna and 4 km from the MVM Dome.

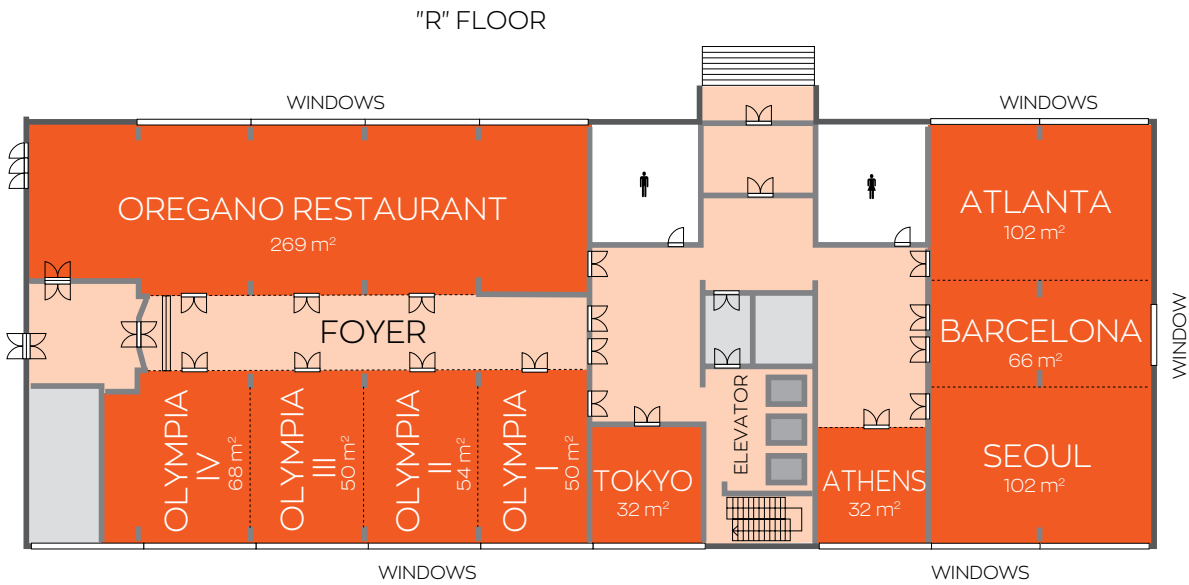

FUNCTION ROOM	☼	Dimension (m)	Size (m²)	Theatre	Classroom	Banquet	U-shape	Reception	Boardroom
Atlanta	☼	12 x 8.5 x 3	102	100	70	80	32	80	30
Barcelona	☼	12 x 5.5 x 3	66	50	30	40	24	30	22
Seoul	☼	12 x 8.5 x 3	102	100	70	80	32	80	30
Atlanta+Barcelona / Seoul+Barcelona	☼	12 x 14x3	168	160	110	120	-	120	-
Atlanta+Barcelona +Seoul	☼	12 x 22.5 x 3	270	220	180	200	-	210	-
Athens	☼	6 x 5.3 x 3	32	30	18	20	15	20	16
Tokyo	☼	6 x 5.3 x 3	32	30	18	20	15	20	16
Olympia I.	☼	5.7 x 8.8 x 2.8	50	50	30	36	24	40	22
Olympia II.	☼	6.2 x 8.8 x 2.8	54	50	30	36	24	40	22
Olympia III.	☼	5.7 x 8.8 x 2.8	50	50	30	36	24	40	22
Olympia IV.	☼	7.9 x 9 x 2.8	68	60	50	54	30	50	22
Olympia I.+II.+III.+IV.	☼	25.5 x 8.8 x 2.8	222	220	180	170	70	200	70
Olympia I.+II.+III.+IV. + foyer	☼	25.5 x 8.8 x 2.8 + 23.3 x 3.5 x 2.8	222+80	350	250	300	70	300	-
Oregano restaurant	☼	23 x 11.7 x 2.5	269	-	-	160	-	200	-

☼ Natural daylight.





# DANUBIUS HOTEL HUNGARIA\*\*\*\*

If you're looking for an event venue in Budapest that's easily reachable by participants coming from outside Budapest as well as from the capital, then Danubius Hotel Hungaria is the hotel to choose! The majority of our conference rooms have natural daylight and can be flexibly arranged. Combine this with the expertise of our professional team for a successful conference, meetings, gala dinners, Christmas parties, weddings or social events up to 500 pax.

- ✔ **The largest hotel in the country with a hundred year-old tradition.**
- ✔ **On Budapest's main artery, with easy access from all directions.**
- ✔ **In the city's business & cultural centre, just a two-minute walk from Keleti Railway Station.**

## GUEST ROOMS

Number of rooms: **434**  
Standard twin, double and triple rooms, Superior twin, double and triple rooms, Family rooms for 4 pax, Junior Suite and Suites.  
Air-conditioning, telephone, TV.  
Superior rooms with a higher degree of comfort.  
Safe deposit box and coffee and tea making facilities.

## GUEST SERVICES

Free Wi-Fi throughout the hotel, Internet Corner, laundry, rent-a-car, airport-shuttle service, safe, transfer, hotel garage for 32 cars and nearby outdoor bus parking.

## DINING

Beatrix Restaurant  
Lobby Bar  
Room Service

## DISTANCE

16 km from Budapest Int'l Airport (Liszt Ferenc),  
0.5 km from Keleti Railway Station and 2 km from the city centre.  
4 km from HUNGEXPO Budapest Fair Centre and  
2 km from BOK Hall and Papp László Budapest Sportaréna the new Puskás Ferenc Stadion.  
5 km from the Groupama Aréna and 4 km from MVM Dome.

A GREAT WAY TO MAKE THE MOST OF YOUR STAY



FUNCTION ROOM	⚙	Dimension (m)	Size (m²)	Theatre	Classroom	Banquet	U-shape	Reception	Boardroom
Phönix		15 x 11 x 2.5	165	140	100	70	50	100	60
Vincellér		10 x 10,6	110	50	40	-	25	-	20
Amfóra		10 x 4 x 3	40	30	15	20	20	-	20
Baross	⚙	-	179	80	40	80	30	140	30
Restaurant Beatrix		16 x 30 x 3.3	480	-	-	300	-	420	-
Budapest	⚙	10.4 x 11.4 x 2.8	115	40	30	40	25	80	25
Wien	⚙	6.9 x 11.4 x 2.8	76	20	15	30	15	40	15
Budapest+ Wien	⚙	17.3 x 11.4 x 2.8	191	60	50	80	50	120	50
Conference room I.	⚙	10.3 x 16.5 x 2.8	170	140	100	60	50	150	50
Conference room II.	⚙	17.2 x 16.5 x 2.8	285	260	180	140	40	250	90
Conference room I+II.	⚙	27.5 x 16.5 x 2.8	455	500	280	290	100	400	140
Gallery		10 x 4 x 3	40	30	15	20	20	-	20
Imperial I.	⚙	11.85 x 6.6 x 3	78	60	40	30	30	50	30
Imperial II.	⚙	3.45 x 4.9 x 3	17	15	10	10	10	-	10
Imperial I+II.	⚙	15.3 x 6.6 x 3	95	80	50	40	30	60	50

⚙ Natural daylight.





# DANUBIUS HOTEL ASTORIA\*\*\*\*

If you choose to host your professional or social event at our hotel, you can be sure that all your guests will arrive on time! The Astoria's central location, elegant function rooms and top-quality service all make it a firm favourite for conferences and events, as well as other occasions.

- ✔ **Tradition and style in the heart of Budapest.**
- ✔ **Enchanting hotel that combines timeless elegance with a full range of up-to-date amenities.**
- ✔ **Ideal venue for small incentive groups.**
- ✔ **The most charming classical accommodation in the city, and a leading hotel in the city since 1914.**
- ✔ **Central location, excellent public transport facilities.**
- ✔ **Newly renovated Superior rooms.**

## GUEST ROOMS

Number of rooms: **138** • Classic twin, double and single rooms: **83** • Superior twin and double rooms: **44**  
Family room: **3** • Junior Suites: **5** • Suites: **3**  
Connecting rooms are available.  
Air-conditioning, soundproof windows, telephone, TV, safe, hairdryer.

## GUEST SERVICES

Free Wi-Fi throughout the hotel, Internet Corner, hotel safe, laundry, airport shuttle, rent-a-car, gift shop.

## DINING

Café Astoria Restaurant  
Room Service

## DISTANCE

Central location, 20 km from Budapest Int'l Airport (Liszt Ferenc),  
3 km from Keleti Railway Station.

A CLASSIC VENUE FOR 21<sup>ST</sup>-CENTURY BUSINESS



FUNCTION ROOM	☀	Dimension (m)	Size (m²)	Theatre	Classroom	Banquet	U-shape	Reception	Boardroom
Podium Salon		19 x 12 x 3.5	228	60	30	40	18	80	15
Green Salon	☀	16 x 5 x 3.5	80	70	50	60	60	60	30
Károlyi Room	☀	8 x 5.4 x 3.5	43	25	20	20	15	30	18
Boardroom		6 x 4.5 x 3.5	27	15	10	10	15	-	10
Empire Room	☀	19 x 14 x 4.6	266	-	-	120	-	150	-

☀ Natural daylight.



CHECK OUT OUR VIRTUAL TOUR



What about a spectacular event that people will be talking about for years to come? With its sumptuous atmosphere, impeccable standards of service and capacity for up to 500 people, the renovated Hilton Budapest makes a perfect venue for the most exclusive business events, receptions, family gatherings and weddings.

IN THE MIDST  
OF HISTORY

- ✓ **Set in the heart of the Royal Castle District a few steps from UNESCO World Heritage sites.**
- ✓ **Marvel at the magnificent view of the River Danube and the city of Budapest and stroll on the romantic, cobblestoned streets of old Buda.**
- ✓ **LÁNG Restaurant - a distinguished restaurant with 16 panoramic windows overlooking the city skyline, offering 'Fresh from the Grill' choices and traditional Hungarian specialities complimented with a wide array of local and International wines, catering for up to 200 guests.**

## GUEST ROOMS

Number of rooms: **332** • Guest rooms: **304** • Suites: **25**

Accessible rooms: **3**

Executive floor with Executive Lounge.

Rooms with Danube view.

Non-smoking rooms only.

Air-conditioning, safe, 55 inch HD TV, media hub, bedside USB ports, iron, ironing board, hairdryer, minibar, tea and coffee making facilities, Nespresso machine, walk-in shower, designer bathroom amenities, bathrobe, slippers.

## GUEST SERVICES

Free Wi-Fi throughout the hotel, Business Centre, laundry, gym, sauna, garage, parking.

## DINING

LÁNG Restaurant

Lobby Café & Bar

Room Service

## DISTANCE

3 km from downtown, 25 km from Budapest Int'l Airport (Liszt Ferenc), 5.5 km from Keleti Railway Station.



GROUND FLOOR  
LOBBY LEVEL

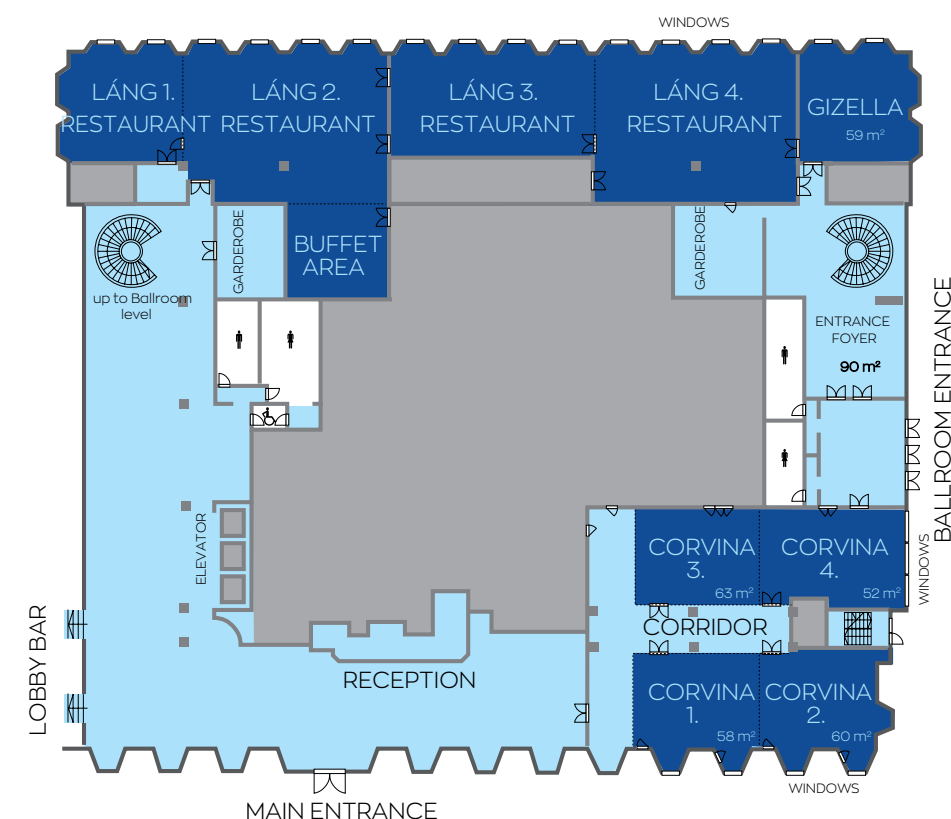

FIRST FLOOR  
BALLROOM LEVEL

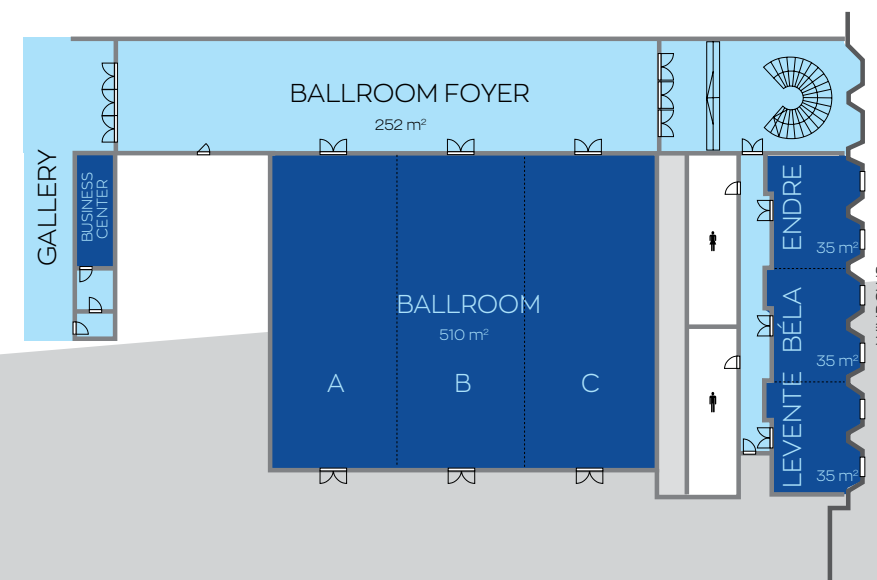



# HILTON BUDAPEST

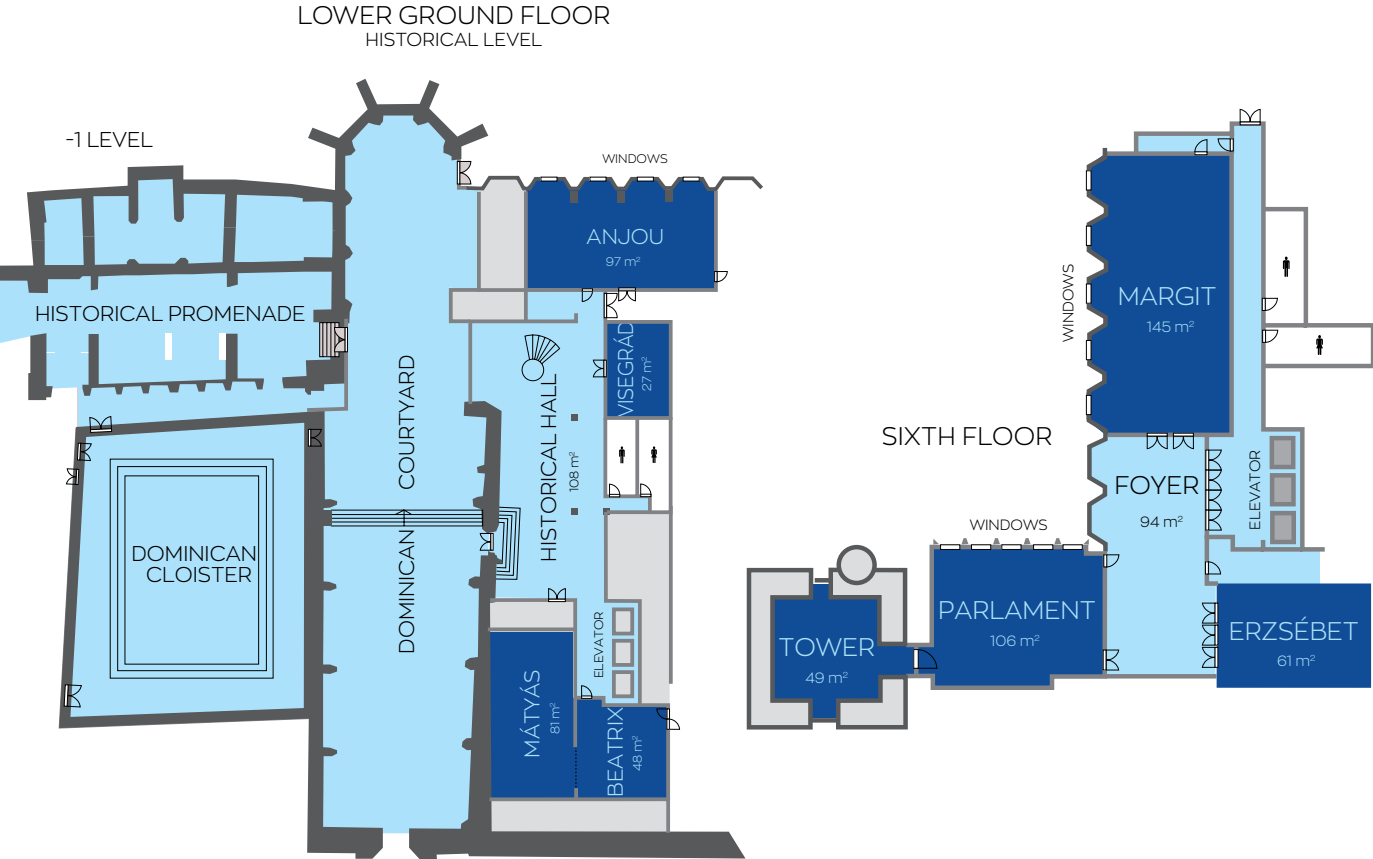

SECOND FLOOR

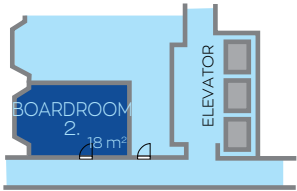

FOURTH FLOOR

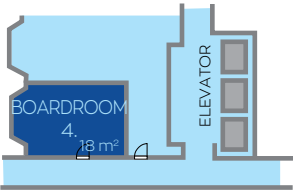

FIFTH FLOOR

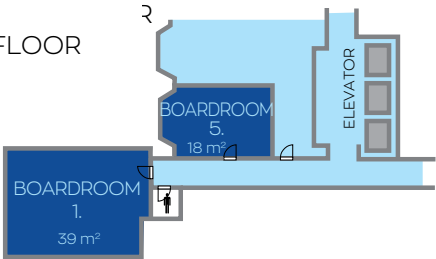

FUNCTION ROOM		Dimension (m)	Size (m²)	Theatre	Classroom	Banquet	U-shape	Reception	Boardroom
Anjou	⚙	14.2 x 6.8 x 2.8	97	90	56	70	40	70	42
Visegrád		4.2 x 6.4 x 2.7	27	16	-	-	-	-	12
Mátyás		13 x 6.3 x 2.4	81	80	56	60	40	70	42
Beatrix		6.9 x 7 x 2.4	48	32	24	30	18	30	20
Gizella	⚙	8 x 8 x 3	59	40	24	30	18	35	20
Corvina 1	⚙	8.9 x 7.1 x 2.7	63	50	32	40	18	40	20
Corvina 2	⚙	8.4 x 6.2 x 2.7	52	50	32	40	18	40	20
Corvina 3		9 x 6.4 x 2.7	58	50	32	40	18	40	20
Corvina 4	⚙	10.4 x 5.8 x 2.7	60	50	32	40	18	40	20
Corvina 1+2+3+4	⚙	17.9 x 20.6 x 2.7	333	-	-	200	-	230	-
Corvina 1+2	⚙	17.4 x 6.2 x 2.7	108	100	80	80	50	90	54
Corvina 3+4	⚙	19.8 x 6.3 x 2.7	126	100	80	80	50	90	54
Ballroom A		8.1 x 20.4 x 4.4	165	200	99	100	54	150	60
Ballroom B/C		8.4 x 20.4 x 4.4	171	200	99	100	54	150	60
Ballroom A+B		16.5 x 20.4 x 4.4	337	400	198	220	66	320	84
Ballroom B+C		16.8 x 20.4 x 4.4	343	400	198	220	66	320	84
Ballroom A+B+C		25 x 20.4 x 4.4	510	600	330	420	87	500	104
Endre / Béla / Levente	⚙	7.2 x 4.8 x 2.7	35	24	18	20	-	25	14
Endre + Béla / Béla + Levente	⚙	14.4 x 4.8 x 2.7	69	48	-	40	-	50	32
Endre + Béla + Levente	⚙	21.6 x 4.8 x 2.7	104	72	-	60	-	75	52
Boardroom 1	⚙	5.5 x 7.1 x 2.4	39	-	-	-	-	-	14
Boardroom 2/4/5	⚙	5.2 x 3.5 x 2.3	18	-	-	-	-	-	10
Margit	⚙	18.4 x 5.4 x 3.5	145	110	60	80	50	90	52
Parlament	⚙	11.2 x 9 x 3.5	106	60	54	60	30	70	36
Erzsébet		12.2 x 5 x 3.5	61	50	32	40	26	50	32
Tower		7 x 7 x 3.5	49	20	14	20	14	25	20
OTHER									
Historical Hall	R	15 x 7.2 x 2.9	108	-	-	-	-	100	-
Dominican Courtyard - Open Air		61 x 11	671	110	-	190	-	380	-
Dominican Cloister - Open Air		16 x 12	192	80	-	60	-	80	-
Historical Promenade	⚙	-	-	-	-	-	-	60	-
Entrance Foyer	⚙	15 x 6 x 2.9	90	-	-	-	-	80	-
LÁNG 1	⚙	-	-	-	-	32	-	-	-
LÁNG 2	⚙	-	-	-	-	54	-	-	-
LÁNG 3	⚙	-	-	-	-	56	-	-	-
LÁNG 4	⚙	-	-	-	-	60	-	-	-
LÁNG 1+2+3+4	⚙	-	-	-	-	202	-	-	-
Ballroom Foyer	⚙	35.5 x 6.5 x 2.4	252	-	-	-	-	200	-
Margit Foyer	⚙	-	94	-	-	-	-	60	-

⚙ Natural daylight.





# RADISSON BLU BÉKE HOTEL

## BUDAPEST \*\*\*\*SUPERIOR

Are you looking for a hotel in Budapest that will impress your guests with its historical sites, buzzing energy, design award winner interior and service culture? Be our guest at the renewed Radisson Blu Béke Hotel, Budapest in the heart of the city where tradition meets contemporary design. Over 100 years of history with the sophisticated elegance of the entirely renewed rooms and flexibility of its meeting area with the latest AV technology.

- ✓ **Located in the heart of the pulsating metropolis, on the Grand Boulevard. Few steps from the famous Andrásy Street, Ruin Pubs, the Danube river, and public transport is also on the doorstep. Stroll along the “Broadway of Pest”: theatres, museums, cafés and fine restaurants just a stone’s throw away.**
- ✓ **Wonderful combination of tradition, style and culture complemented by modern facilities.**
- ✓ **Natural light in majority of the meeting rooms, flexible airwall technology, Radisson Meetings concept with dedicated event managers who cover everything from the planning down to the very last detail.**
- ✓ **Artisan desserts in the iconic Zsolnay Café, our onsite Budapest-legend.**

### GUEST ROOMS

Number of rooms: **247**  
Superior and Premium Rooms, Suites and accessible rooms.  
Air-conditioning, Nespresso coffee and smart TV.  
Refresh and recharge while sleeping on our high quality mattresses with personalized pillow options for a great sleep experience. Invigorating showers, luxuriously soft towels and unique amenities will help you rewind at the end of the day.

### GUEST SERVICES

Free Wi-Fi throughout the hotel, Fitness Centre and Saunas, Business Corner Services, gift shop, laundry

and dry-cleaning service, garage.  
One Touch Service. Radisson Rewards for Business Program for meeting planners.

### DINING

Zsolnay Café  
The Globe Restaurant  
Room Service

### DISTANCE

23 km from Budapest Int’l Airport (Liszt Ferenc),  
500 m from Western Railway Station,  
300 m to M1 and M3 metro lines.

STAY IN STYLE  
IN BUDAPEST

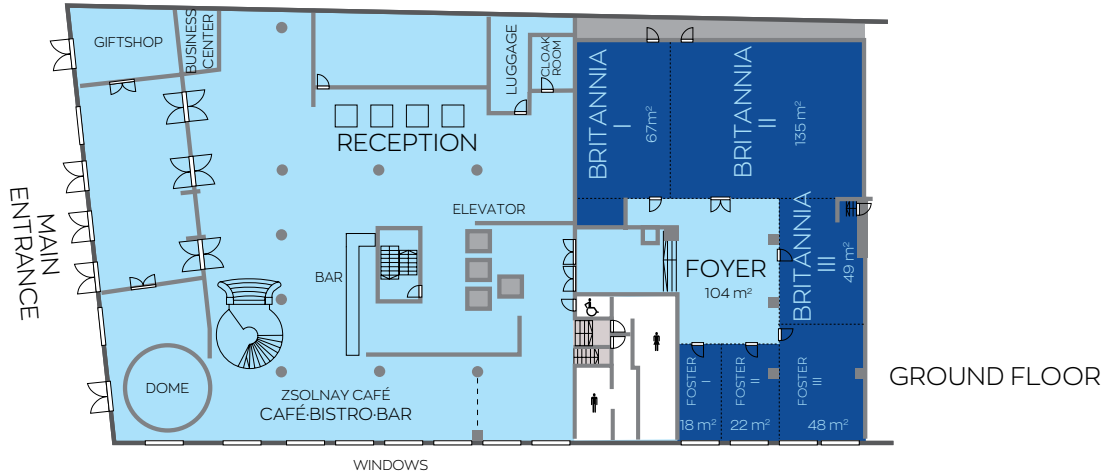
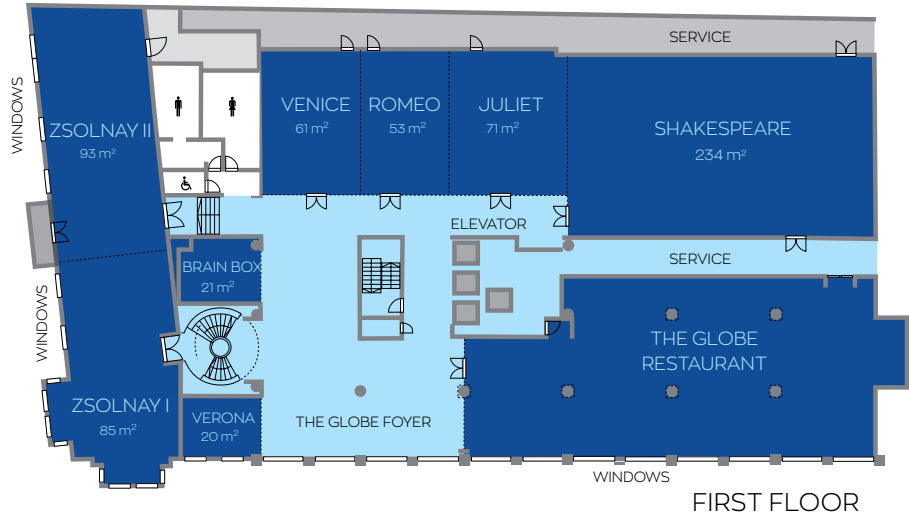

FUNCTION ROOM	⚙	Dimension (m)	Size (m²)	Theatre	Classroom	Banquet	Cabaret	U-shape	Boardroom	Reception
Velence	⚙	9,6 x 6,4 x 3,3	61	50	30	40	28	30	36	40
Romeo	⚙	9,6 x 5,6 x 3,3	53	40	30	30	21	28	32	35
Julia	⚙	9,6 x 7,8 x 3,3	71	60	45	40	28	30	36	40
Shakespeare	⚙	19,8 x 11,7 x 3,3	234	200	165	150	105	58	68	130
Romeo + Julia	⚙	9,6 x 13,4 x 3,3	124	90	72	80	56	46	52	80
Velence + Romeo + Julia	⚙	9,6 x 19,7 x 3,3	185	150	108	120	84	54	60	100
Velence + Romeo	⚙	9,6 x 11,9 x 3,3	114	80	63	80	56	46	52	70
Julia + Shakespeare	⚙	11,7 x 27,6 x 3,3	305	250	210	190	133	64	70	150
Romeo + Julia + Shakespeare	⚙	9,6/14,4 x 33,2 x 3,3	358	280	240	220	154	-	-	250
Velence + Romeo + Julia + Shakespeare	⚙	9,6/11,7 x 39,8 x 3,3	419	330	273	300	210	-	-	300
Zsolnay I	⚙	14,7 x 5,8 x 3,9	85	64	42	30	21	24	28	60
Zsolnay II	⚙	15,9 x 5,8 x 3,9	93	72	48	40	28	28	32	70
Zsolnay I + Zsolnay II	⚙	30,6 x 5,8 x 3,9	179	120	84	70	49	48	52	100
Verona	⚙	4,2 x 4,9 x 3	20	15	-	10	7	-	10	-
Brain Box	⚙	4,3 x 5,0 x 3	21	15	-	10	7	-	10	-
Britannia I	⚙	10,4 x 4	66	65	36	30	21	26	32	40
Britannia II	⚙	13 x 10,4 x 4	135	130	81	100	70	48	54	100
Britannia III	⚙	8,6 x 5,8 x 4	50	40	30	30	21	16	20	40
Britannia I+II	⚙	19,4 x 10,4 x 4	201	180	130	130	91	56	62	140
Britannia I+II+III+Foyer	⚙	19,4 x 19 x 4	358	240	-	180	126	-	-	250
Foster I	⚙	6 x 3 x 2,3	18	10	9	10	7	10	12	10
Foster II	⚙	6 x 3,6 x 2,3	21	10	9	10	7	10	12	10
Foster III	⚙	7,3 x 6,6 x 2,3	48	30	24	20	14	16	20	20
Foster I+II	⚙	6 x 6,6	39	20	18	20	14	14	16	25
Foster II+III	⚙	7,3 x 10,2 x 2,3	69	30	20	30	21	16	20	30
Foster I+II+III	⚙	13,2 x 7,3 x 2,3	87	40	28	40	28	27	30	50
Britannia III + Foster III.	⚙	15,9 x 6,6 x 4	98	50	36	50	35	32	36	50
Britannia II+III+ Foster I+II+III+ Foyer	⚙		377	220	-	150	105	-	-	310
Britannia I+II+III+ Foster I+II+III+ Foyer	⚙		443	300	-	220	154	-	-	350







# ENSANA THERMAL MARGARET ISLAND

Together, Ensana's two Budapest hotels, the Thermal and Grand Hotels on Margaret Island, offer a total of 16 conference and meeting halls and a few stunning event spaces, 449 superior-quality, 4-star rooms, making the pair one of the most interesting and complex event venues in their category.

- ✓ **Completely renovated conference and meeting rooms with integrated conference technology**
- ✓ **Event room with capacity for 260 people**
- ✓ **12 renewed event rooms**
- ✓ **Great outdoor spaces, a gorgeous park, terraces and ample parking**

## GUEST ROOMS

Number of rooms: **285**

Premium, Premium plus, Family rooms, Suites and Junior suites

Connecting and accessible rooms

Air-condition, balcony, bathrobe, hairdryer, minibar, safe, TV, telephone, electric kettle with coffee/tea.

Non-smoking hotel.

## GUEST SERVICES

Free Wi-Fi throughout the hotel, Business Centre, laundry, gym, sauna, garage, parking.

## DINING

Platán Restaurant

Boróka Bistro

Neptun Pool Bar

## SPA, WELLNESS, FITNESS

Indoor swimming pool, thermal bath, adventure pool, therapeutic pool, traction bath, outdoor swimming pool (open: seasonally), sauna, infra sauna, steam room, aroma cabin.

Therapy and Wellness Centre, salt cave.

Ensana Health Club: 400 m<sup>2</sup> fitness room

Sun terrace, solarium, beauty salon

Cosmetic surgery, laser eye clinic, dental clinic

## DISTANCE

26 km from Budapest Int'l Airport (Liszt Ferenc), 4 km from Nyugati Railway Station, 6 km from city centre.

## UNRIVALLED CONFERENCE VENUE ON BUDAPEST'S GREEN ISLAND

LOWER GROUND FLOOR

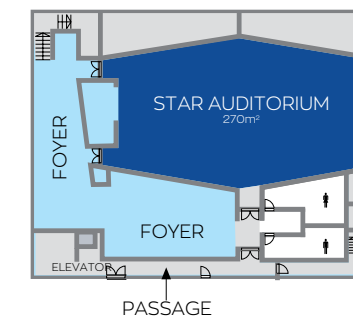

FUNCTION ROOM	⚙	Dimension (m)	Size (m²)	Theatre	Classroom	Banquet	U-shape	Reception	Boardroom
Star Auditorium		17x23x2,9	270	260	144	90	54	-	60
Platán restaurant		17x24x3,1	400	-	-	-	-	-	-
Jázmin I.		10,4x14,8x3,3	154	120	72	80	28	120	32
Jázmin II.		10,4x8,7x3,3	90	70	30	30	22	50	28
Jázmin I.-II.		10,4x23,4x3,3	244	210	120	120	48	200	56
Magnolia		18x14,6x2,9	263	120	70	100	38/44	130	52
Kamilla I.		10,5x5,4x2,9	57	60	30	-	20	-	20
Kamilla II.		5,3x5,5x2,9	28	35	18	-	12	-	8
Kamilla III.		10,5x6x2,9	63	60	30	-	20	-	20
Kamilla IV.		8,4x6x2,9	50	50	24	-	18	-	20
Kamilla I-III.		-	120	80	42	-	24	50	28
Kamilla II-IV.		-	78	80	42	-	24	-	28
Kamilla III-IV.		-	113	100	48	-	36	-	40
Kamilla		15,8x11,4x2,9	181	-	-	-	-	100	-
Kamilla terrace		16,5 x 35	-	-	-	-	-	130	-
Boróka I.		7x7x4,1	49	35	20	-	12/16	-	12/16
Boróka II.		6x7x4,1	42	30	20	-	12/16	-	12/16
Toboz I.		6x7,8x3	42	30	20	-	12/16	-	12/16
Toboz II.		6x7x3	42	30	20	-	12/16	-	12/16

⚙ Natural daylight.







# ENSANA GRAND MARGARET ISLAND

The elegant fin-de-siècle architecture of the hotel, the panoramic view overlooking the Danube and the mature trees of Margaret Island will simply take your breath away.

TIMELESS  
ELEGANCE,  
ETERNAL  
STYLE

- ✓ Fully restored deluxe guest rooms and suites with gorgeous views.
- ✓ Cosy and shaded garden terrace surrounded with lush greenery for up to 300 people.

## GUEST ROOMS

Number of rooms: **164**

Deluxe, Deluxe plus rooms and Suites

Air-condition, bathrobe, hairdryer, minibar, safe, TV, telephone, electric kettle with coffee/tea.

Non-smoking hotel.

## GUEST SERVICES

WiFi, room service, laundry, souvenir shop, concierge service, transfer, rent-a-car, car park and garage in the neighbouring Thermal Margaret Island.

## DINING

Széchenyi Restaurant

Margaret Brasserie

## SPA, WELLNESS, FITNESS

In the adjacent Thermal Margaret Island Hotel.

## DISTANCE

26 km from Budapest Int'l Airport (Liszt Ferenc), 4 km from Nyugati Railway Station, 6 km from city centre

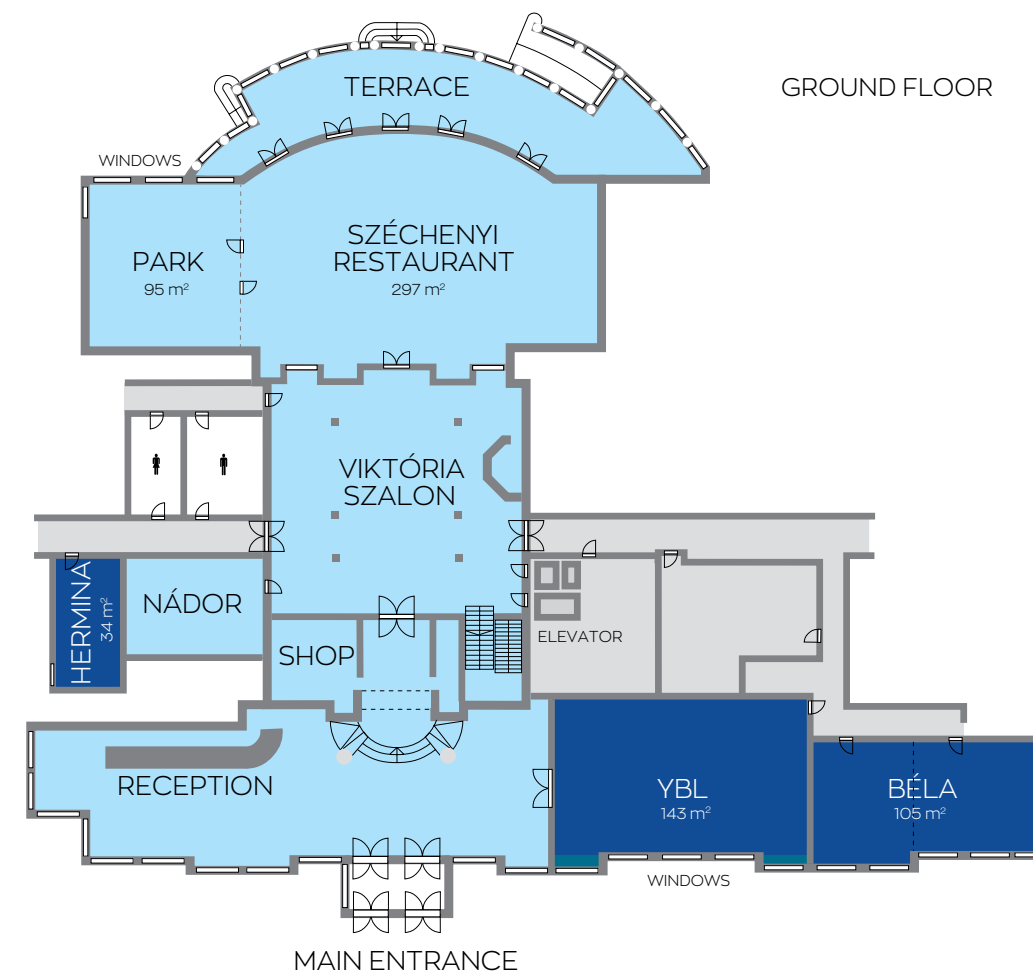

FUNCTION ROOM	⚙	Dimension (m)	Size (m²)	Theatre	Classroom	Banquet	U-shape	Reception	Boardroom
Széchenyi restaurant	⚙	13,5x22,7x3,5	250	-	-	180	-	300	-
Park	⚙	10,3x9,5x3,5	98	70	40	60	30	70	-
Terrace	⚙	22 x 34	-	-	-	300	-	300	-
Ybl	⚙	8,9x16,1x3,8	143	110	70	70	40	120	50
Béla	⚙	7,3x14,4x3,5	105	90	50	50	35	70	40
Béla I.	⚙	-	-	50	30	20	18	20	20
Béla II.	⚙	-	-	40	24	20	15	20	12
Hermína	⚙	4,37x7,75x3	34	-	-	-	-	-	12

⚙ Natural daylight.



# DANUBIUS **AV**

## TECHNICALLY OUTSTANDING!

The **Danubius AudioVisual** full-featured conference and event technology service allows you to choose state-of-the-art technical equipment tailored to your needs.



maximum  
effectiveness



unmatched  
service



affordable  
prices



# Explore the *countryside*

BALATONFÜRED

BÜK

GYŐR

HUNGARY

A GRACEFUL SPA TOWN LOVED BY POETS AND ARTISTS

NESTLED ON THE SHORE  
OF EUROPE'S LARGEST  
FRESHWATER LAKE

VISIT PANNONHALMA ABBEY,  
A UNESCO WORLD HERITAGE SITE

ATMOSPHERIC  
BAROQUE TOWN

LOVELY HISTORIC CHURCHES  
AND PALACES





# DANUBIUS HOTEL BÜK\*\*\*\*

Our easily accessible hotel, in a beautiful natural setting, is a successful and popular venue for events in Bükfürdő. Whether it's for an all-day team-building programme or an all-inclusive conference, participants can enjoy some well-deserved rest and recreation away from the hustle and bustle of city life.

BUSINESS – NATURALLY

- ✔ **Located in the famous spa resort at the foot of the Alps.**
- ✔ **Choose from a range of activities: swimming, adventure pools, tennis, mini-golf, table-tennis, garden chess, bowling, pool tables, Nordic Walking, pétanque, e-scooter and bicycle hire.**

## GUEST ROOMS

Number of rooms: **196**  
Double rooms: **187** • Single rooms: **3** • Suites: **6**  
Superior, Executive rooms • Rooms for disabled guests • Anti-allergy rooms • Connecting rooms  
Air-conditioning, bathrobe, shower, balcony, hairdryer, telephone, safe, TV, Wi-Fi

## GUEST SERVICES

Free Wi-Fi throughout the hotel, laundry, souvenir shop, car park.

## SPA, WELLNESS, FITNESS

- Indoor swimming pool, outdoor swimming pool, Jacuzzi, New sauna world: steam room, finnish sauna, bio-sauna, infrared sauna, hot tub, ice fountain, sauna, partly indoor and partly outdoor adventure pool. Adventure pool with water-drift corridor, water spouts, waterfall and underwater geyser
- Indoor children's adventure pool
- Spa Centre.
- Fitness studio.
- Garden, sunbathing area.
- Emporium Wellness & Beauty salon.
- Use of all sports facilities included in room price.

## DINING

Nils Holgersson Restaurant with terrace  
Apothek Drink Bar, Linné Saloon with terrace

## DISTANCE

25 km from Austrian border, 120 km (1.5-hour drive )  
from Vienna, 245 km (2.5-hour drive) from Budapest  
Int'l Airport and 45 km from Sopron.

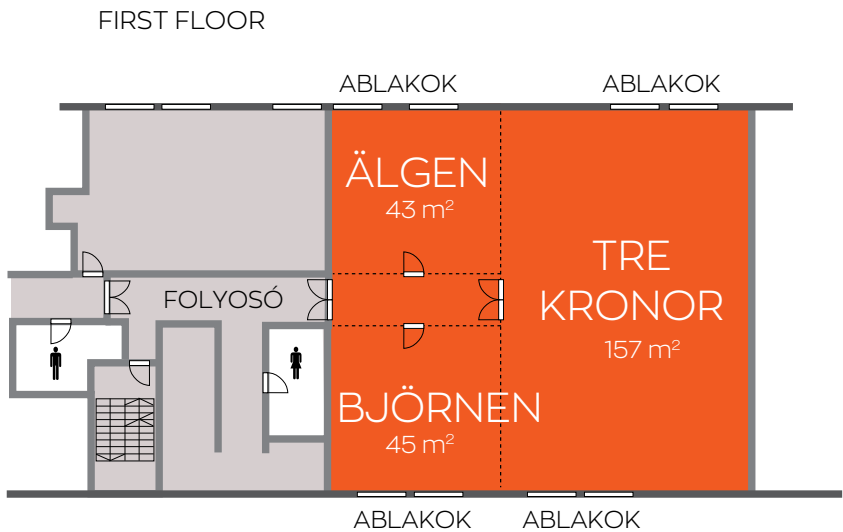

FUNCTION ROOM	☼	Dimension (m)	Size (m²)	Theatre	Classroom	Banquet	U-shape	Reception	Boardroom
Älgen	☼	6.8 x 6.2 x 3.1	43	40	18	15	10	12	12
Björnen	☼	6.8 x 6.2 x 3.1	45	40	24	20	15	18	15
Tre Kronor	☼	10.3 x 15.5 x 3.1	157	140	60	100	24	70	35
Älgen+Björnen + Tre Kronor	☼	15.5 x 17.1 x 3.1	256	240	130	180	-	120	60

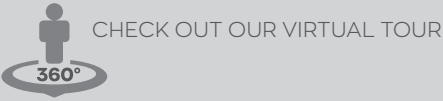

☼ Natural daylight.



# DANUBIUS HOTEL RÁBA\*\*\*

Danubius Hotel Rába, located in the heart of the city, is the ideal venue for business events, training sessions and anniversary banquets. Its four exceptionally well-equipped conference rooms can be set up in various ways and can accommodate up to 120 people. For team-building events, we also have a selection of additional activities available.

## THE MIDWAY MEETING POINT

- ✓ **1.5-hour drive from Budapest and Vienna, and an hour's drive from Bratislava.**
- ✓ **At the very Baroque centre of Győr, 'the meeting place' to go to for locals.**
- ✓ **For a rich cultural experience, take a break at Hotel Rába.**
- ✓ **The Belgian Restaurant & Pub is a stylish venue for weddings, company events and other occasions.**

### GUEST ROOMS

Number of rooms: **155** • Double and twin rooms: **99**  
Single rooms: **21** • Suites: **35**  
Connecting rooms are available.  
Rooms with bath, hairdryer, telephone, TV and air-conditioning. All suits have a spacious bathroom and a separate work/study room.

### GUEST SERVICES

Free Wi-Fi throughout the hotel, kitchenette and laundry, hotel safe.

### LEISURE FACILITIES

Sauna, massages, fitness facilities.  
Nearby: Győr's thermal spa and adventure bath, watersports facilities.

### DINING

Belgian Restaurant & Pub  
Room Service

### DISTANCE

300 m (5-minute walk) from the railway station and the coach and bus terminal, 125 km from Budapest (direct access from Motorway M1), 125 km from Vienna and 95 km from Sopron.

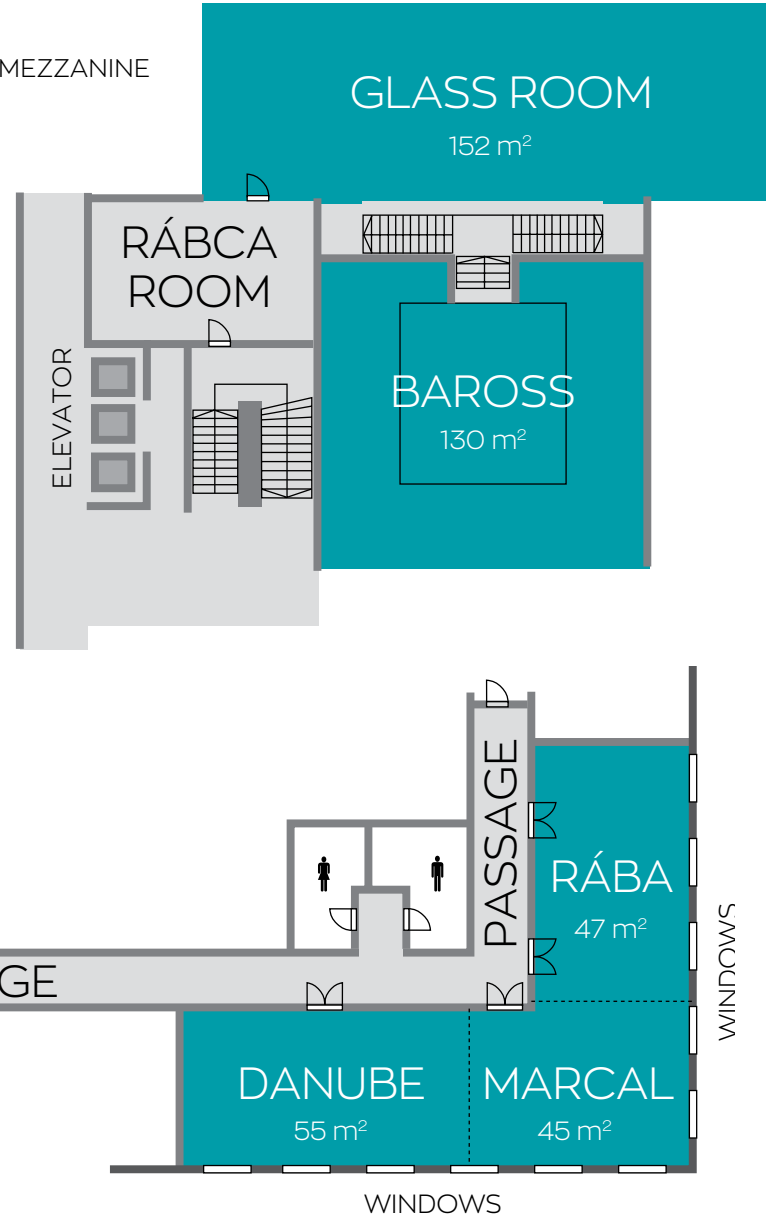

FUNCTION ROOM	⚙	Dimension (m)	Size (m²)	Theatre	Classroom	Banquet	U-shape	Reception	Boardroom
Glass room		21,2 x 7,2 x 3,2	152	120	70	80	60	80	70
Baross room		12,1 x 10,9 x 5	130	120	60	70	60	70	50
Danube room*	⚙	10,5 x 5,2 x 2,6	55	50	30	35	35	35	40
Marcal*	⚙	7,4 x 6 x 2,6	45	30	20	25	20	25	25
Rába*	⚙	9,1 x 5,2 x 2,6	47	40	25	30	30	30	30
Danube + Marcal + Rába connecting*	⚙		156	110	75	75	-	110	-

⚙ Natural daylight. \* air-conditioned rooms





# DANUBIUS HOTEL ANNABELLA\*\*\*SUPERIOR

Looking for a Balatonfüred venue for your team-building event? Our experienced team will be happy to assist you in putting together various activities to be held on the hotel premises or in the surrounding area. Our hotel stands out among Balatonfüred's conference venues, with a maximum capacity of up to 300 pax, modern AV equipment and professional onsite staff to support you throughout your event.

- ✓ **Easy reach on M7 motorway (1.5-hour from Budapest).**
- ✓ **Plan your meeting in a quiet ambience at Lake Balaton.**
- ✓ **On the famous lakeside promenade beside the 'Hungarian sea'.**
- ✓ **Enjoy panoramic views of the lake and the picturesque village of Tihany.**

## GUEST ROOMS

Number of rooms: **389** • Standard rooms: **64**  
Superior rooms: **191** • Premium rooms: **129** • Suites: **5**  
Connecting rooms are available.  
Balcony, bath, telephone, TV. Air-conditioning.

## GUEST SERVICES

Parking lot for cars and coaches, free Wi-Fi, souvenir shop, laundry, safe, transfer.

## LEISURE FACILITIES

Outdoor swimming pool, indoor swimming pool, sauna, solarium, massages.  
Hairdresser, manicure, pedicure.  
Windsurfing, private beach with sports facilities, rent-a-bike. Facilities for riding and tennis nearby.

## DINING

Annabella Restaurant with Terrace  
Lobby Bar

## DISTANCE

80 km from Fly Balaton Airport, 160 km from Budapest Int'l Airport (Liszt Ferenc), 200 km from Vienna Airport and Bratislava Airport.

BRING SUNSHINE  
TO YOUR  
BUSINESS



FUNCTION ROOM		Dimension (m)	Size (m²)	Theatre	Classroom	Banquet	U-shape	Reception	Boardroom
Club*		10.3 x 18 x 3	185	100	50	120	25	200	-
Deák Ferenc*		10.3 x 18 x 3	185	250	150	150	70	250	-
Erzsébet*		6.2 x 8.4 x 3.3	52	30	24	-	20	-	30
Panorama*		10.3 x 18 x 3	185	100	50	120	25	200	-
Koloska		6.4 x 2.5 x 2.5	16	20	12	-	-	-	-
Tihany		6.4 x 2.5 x 2.5	16	20	12	-	-	-	-

☼ Natural daylight. \* air-conditioned rooms



# DANUBIUS HOTEL MARINA\*\*\* SUPERIOR

The hotel's event rooms are ideal for business trainings, meetings and smaller conferences. Are you planning a team-building programme? Including its huge grounds, the hotel is offering a variety of fun and enjoyable activities to keep your delegates busy during their stay. Make your stay at Balaton one to remember and stand out!

- ✔ Located in a vast green park directly on the lake shore, with 300 m of private beach.
- ✔ Huge garden suitable for organising team-building programmes for up to 500 people.
- ✔ Beautiful views of the lake and the Benedictine Abbey on top of the Tihany peninsula.
- ✔ All-inclusive – price covers all your food and beverages.
- ✔ A range of activities to keep you fit, including table-tennis, badminton, skittles and beach volleyball.

## GUEST ROOMS

### HOTEL MARINA - MAIN BUILDING

Number of rooms: **301** • Superior rooms: **277** • Superior tower suites: **24**

Some rooms with lake view, suites with balcony.

All rooms with air-conditioning, telephone, refrigerator, LCD TV, free Wi-Fi.

### HOTEL MARINA - LIDO

Number of rooms: **48** • Twin rooms: **12** • Suites: **34** • Accessible suites: **2**

All Lido rooms with air-conditioning, telephone, refrigerator, LCD TV, free Wi-Fi, balcony.

Each suite comprises 2 rooms, bathroom, extra toilet.

## GUEST SERVICES

Parking facilities for cars and coaches (supervised), free Wi-Fi, souvenir shop, laundry, safe, transfer, rent-a-car.

## LEISURE FACILITIES

Swimming pool, sauna.

Wibit water park.

Outdoor children's adventure pool

Rent-a-bike, beach volleyball, skittle alleys, table tennis, football court, windsurfing

Nearby: tennis, riding and waterskiing

Hairdresser, massage.

## DINING

All-Inclusive Buffet Restaurant

Beach Restaurant

Drink Bar

LET'S MEET ON THE BEACH!

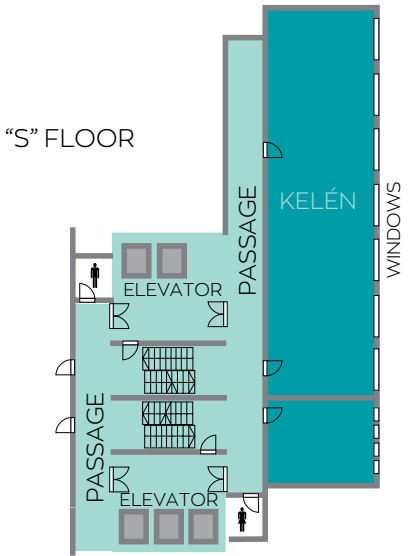

GROUND FLOOR

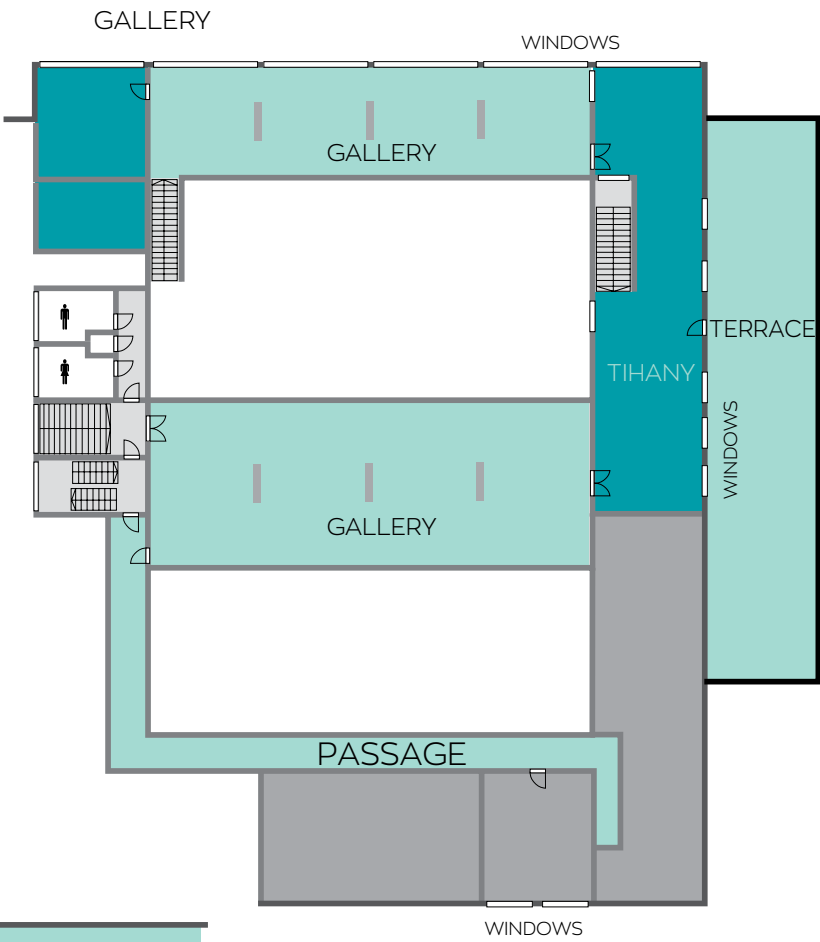
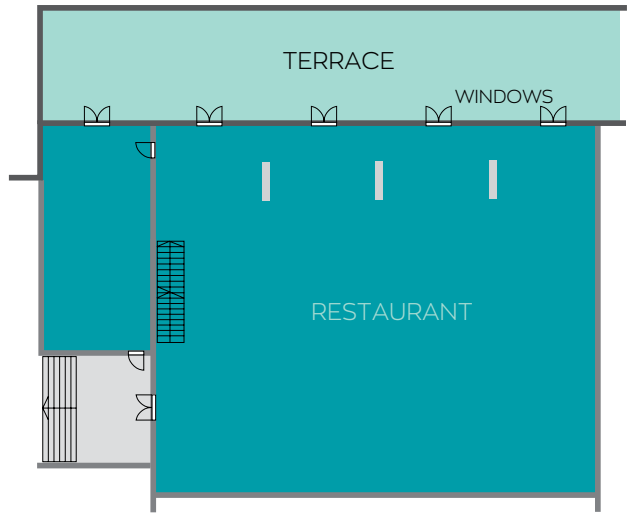

FUNCTION ROOM		Dimension (m)	Size (m²)	Theatre	Classroom	Banquet	U-shape	Reception	Boardroom
Kelén*	⚙	4.8 x 21	100	100	60	-	30	-	30
Tihany	⚙	3 x 23.6 x 2.7	71	50	25	-	30	-	-

⚙ Natural daylight. \* air-conditioned rooms



CHECK OUT OUR VIRTUAL TOUR



# Explore *Great Britain*

LONDON

ONE OF THE WORLD'S  
GREATEST CITIES



VISIT LORD'S CRICKET GROUND  
THE HOME OF CRICKET!



THE MODERN AND  
THE HISTORIC SIDE BY SIDE

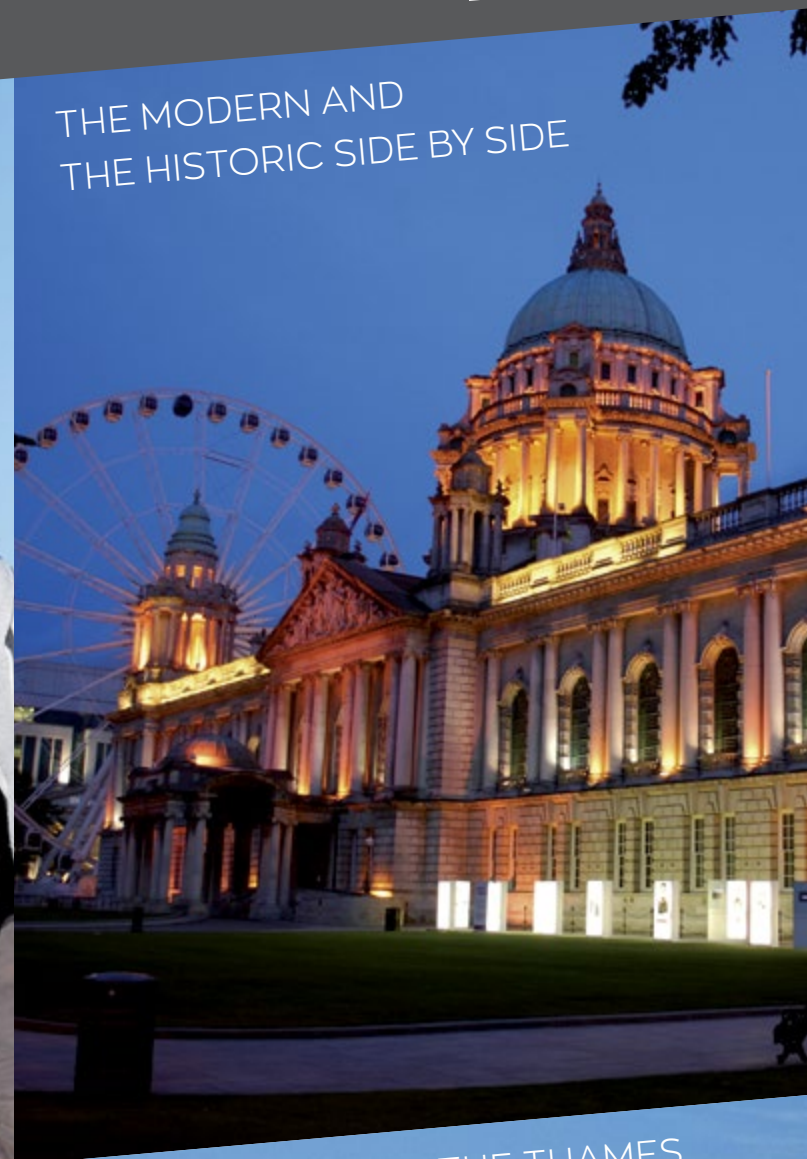

ENJOY STROLLS ALONG THE THAMES





# Explore Great Britain

LONDON

## DANUBIUS HOTEL REGENTS PARK\*\*\*\*

If you come to London on business and stay at the Danubius Hotel Regents Park, you'll find everything you need for a successful trip with convenient transport links to all parts of the capital. Whether you are looking to organise a Conference, Training Course, Board Meeting or a Private Party the experienced Conference and Event Team will provide a bespoke service to suit your specific requirements and deliver a successful event in the contemporary meeting rooms. A dedicated Conference and Event team member will help you plan, coordinate and assist you during every stage of your event, anticipating your every need to ensure your event is one to remember.

- ✔ **A traditional and stylish four star hotel right next to the historic Regent's Park and overlooking Lord's Cricket Ground.**
- ✔ **Perfectly located, a short walk away from St John's Wood, the hotel offers all the facilities required for business and leisure travellers alike.**
- ✔ **The hotel is located outside the London Congestion Charge Zone.**

### GUEST ROOMS

The Danubius Hotel Regents Park offers 360 modern and well-equipped bedrooms including Twins, Superior, Executive, Suites, Family rooms and the newly refurbished Deluxe bedrooms and Suites. The Hotel also has two disabled bedrooms with roll-in showers.

### HOTEL SERVICES

24 hour Room Service • 24 hour Reception & Concierge  
Onsite Car Parking (chargeable) • Fitness Zone • Business Centre  
Laundry Service (chargeable) • Complimentary Wi-Fi  
Disable Access

### DINING

Pavilion Grill & Bar  
Minsky's Restaurant

### DISTANCE

Less than 10-minute walk from St. John's Wood Tube Station, 15-minute walk from Baker Street Tube Station  
and 7 minutes in a Taxi from Paddington Station for the Heathrow Express.

There is a bus stop opposite the hotel for direct link to Stansted and Luton Airports. Nearby Motorway (A40).



YOUR HOME  
IN LONDON

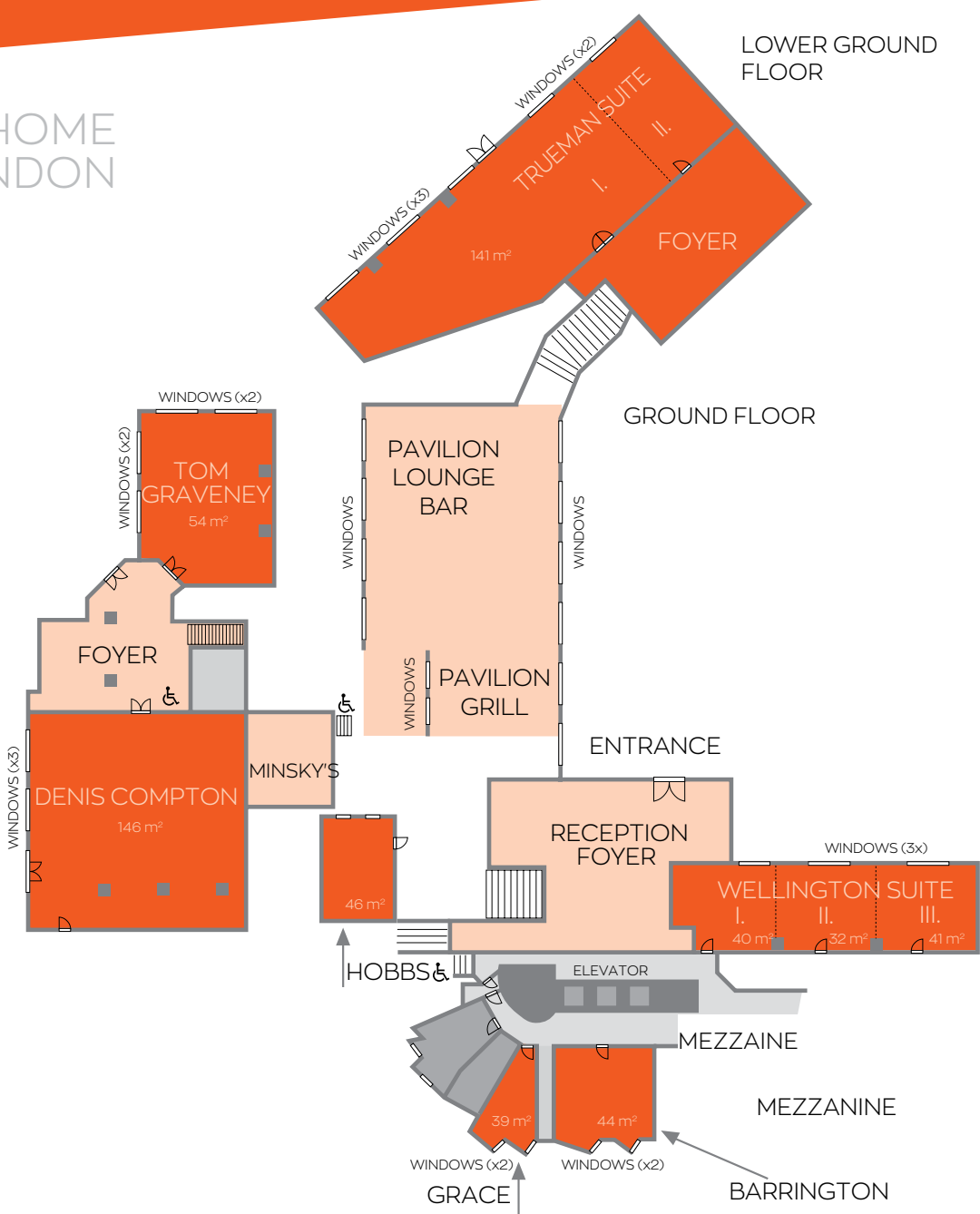

FUNCTION ROOM	⚙	Dimension (m)	Size (m²)	Theatre	Banquet	Cabaret	Classroom	Boardroom	U-shape
Denis Compton	⚙	12 x 12.1 x 2.9	146	130	100	75	95	40	40
Tom Graveney	⚙	5.7 x 9.4 x 2.9	54	35	24	20	18	20	20
Trueman Suite	⚙	8 x 17.6 x 3.1	141	130	80	70	80	40	40
Trueman 1	⚙	8 x 14.1 x 3.1	113	90	60	50	50	30	30
Trueman 2	⚙	8 x 3.5 x 3.1	28	25	20	15	16	16	-
Wellington 1	⚙	5.2 x 7.5 x 2.3	40	30	10	12	12	12	12
Wellington 2	⚙	5.2 x 6 x 2.3	32	30	10	12	12	12	12
Wellington 3	⚙	5.2 x 7.7 x 2.3	41	30	10	12	12	12	12
Wellington Suite	⚙	5.2 x 21.2 x 2.3	112	90	30	36	45	7	30
Barrington	⚙	5.5 x 8 x 2.4	44	40	20	20	22	20	16
Grace	⚙	6.1 x 6.4 x 2.3	39	-	-	-	-	12	-
Hobbs	⚙	8.5 x 5.5 x 2.5	46	-	-	-	-	14	-



CHECK OUT OUR VIRTUAL TOUR

⚙ Natural daylight. All rooms are air-conditioned



